

MAINTENANCE CHECK LIST

EJ
PRIMA



Victoria Arduino

INSPIRED BY YOUR PASSION.

Six (6) months or 50000 cycles maintenance

Approximate time for service is 1 hour uninterrupted. Consider that the technicians performing the service are aware of safety measures before commencing in regard to isolating power, pressure of steam and pressure of water.

Information should be sought from the site manager for any problems or concerns before commencing work, and to allow sufficient time to complete the task uninterrupted. Remove all covers before commencing and check for damage/signs of leaks

- Check for any signs of valves leaking
- Check and inspect display, ensuring it is not faulty
- Check for boiler leaks
- Check the cleaning cycle counts. Total _____ (if present)
- Check the absolute counter (Total _____) (if present)
- Replace cup gaskets (02280050)
- Replace shower screens (03000066.R)
- Check for any signs of leaking in machine
- Check for any damaged wires or caballing
-
- Check for noisy pump motor
- Check for blockage in waste hose
- Check for leaking from hot water pipe
- Check anti vacuum valve for leaks
- Check Safety Valve
- Check auto fill function
- Check steam pressure (____Bar)
- Check the static water pressure (____Bar)
- Check pump pressure (____Bar)
- Check for overall coffee product outcomes
- Check boiler level
- Replace the Teflon pipe (11740003)

NOTE: The water hardness must be less than 6° fr (french degree). The chlorine content must not exceed 100mg per litre (0.00000361lb/cu in), otherwise the conditions of guarantee of the machine will expire.

Necessary Spare parts

1 X 02280050

1 X 03000066.R

0,5m X 11740003

DATA

SITE NAME _____

TECHNICIAN _____

TECHNICIAN SIGNATURE _____

DATE _____

Twelve (12) months or 100000 cycles maintenance

Approximate time for service is 2 hours uninterrupted. Consider that the technicians performing the service are aware of safety measures before commencing in regard to isolating power, pressure of steam and pressure of water.

Information should be sought from the site manager for any problems or concerns before commencing work, and to allow sufficient time to complete the task uninterrupted. Remove all covers before commencing and check for damage/signs of leaks.

Check, adjust replace (if necessary):

- Check for any signs of leaking in machine
- Check for any damaged wires or cabling
- Check for noisy pump motor
- Check for blockage in waste hose
- Check for leaking from hot water pipe
- Check Safety Valve
- Check auto fill function
- Check steam pressure (_____Bar)
- Check the static water pressure (_____Bar)
- Check pump pressure (_____Bar)
- Check for overall coffee product outcomes
- Check boiler level
- Check for any signs of valves leaking
- Check and inspect display, ensuring it is not faulty
- Check for boiler leaks
- Check the cleaning cycle counts. Total _____ (if present)
- Check the absolute counter (Total_____ (if present))
- Replace cup gaskets (02280050)
- Replace shower screens (03000066.R)
- Replace anti-vacuum Valve (01000023)
- Replace pre-infusion chamber gasket (02280012)
- Replace steam arm o-rings (02280036)
- Replace steam arm protectors (05000660)
- Replace the Neplax Valve (98120001)
- Replace the Teflon pipe (11740003)
- Replace the check valves (98110001)
- Replace the wand kit (or-compass-spring - 982600210) for steam, easy cream and hot water wands.

NOTE: The water hardness must be less than 6° fr (french degree). The chlorine content must not exceed 100mg per litre (0.00000361lb/cu in), otherwise the conditions of guarantee of the machine will expire.

Necessary Spare parts

- 1 X 02280050
- 1 X 03000066.R
- 1 X 01000023
- 1 X 02280012
- 1 X 05000660
- 1 X 02280036
- 1 X 98120001
- 0,5m X 11740003
- 1 X 98110001
- 2 X 982600210

DATA

SITE NAME _____

TECHNICIAN _____

TECHNICIAN SIGNATURE _____

DATE _____

One year maintenance kit

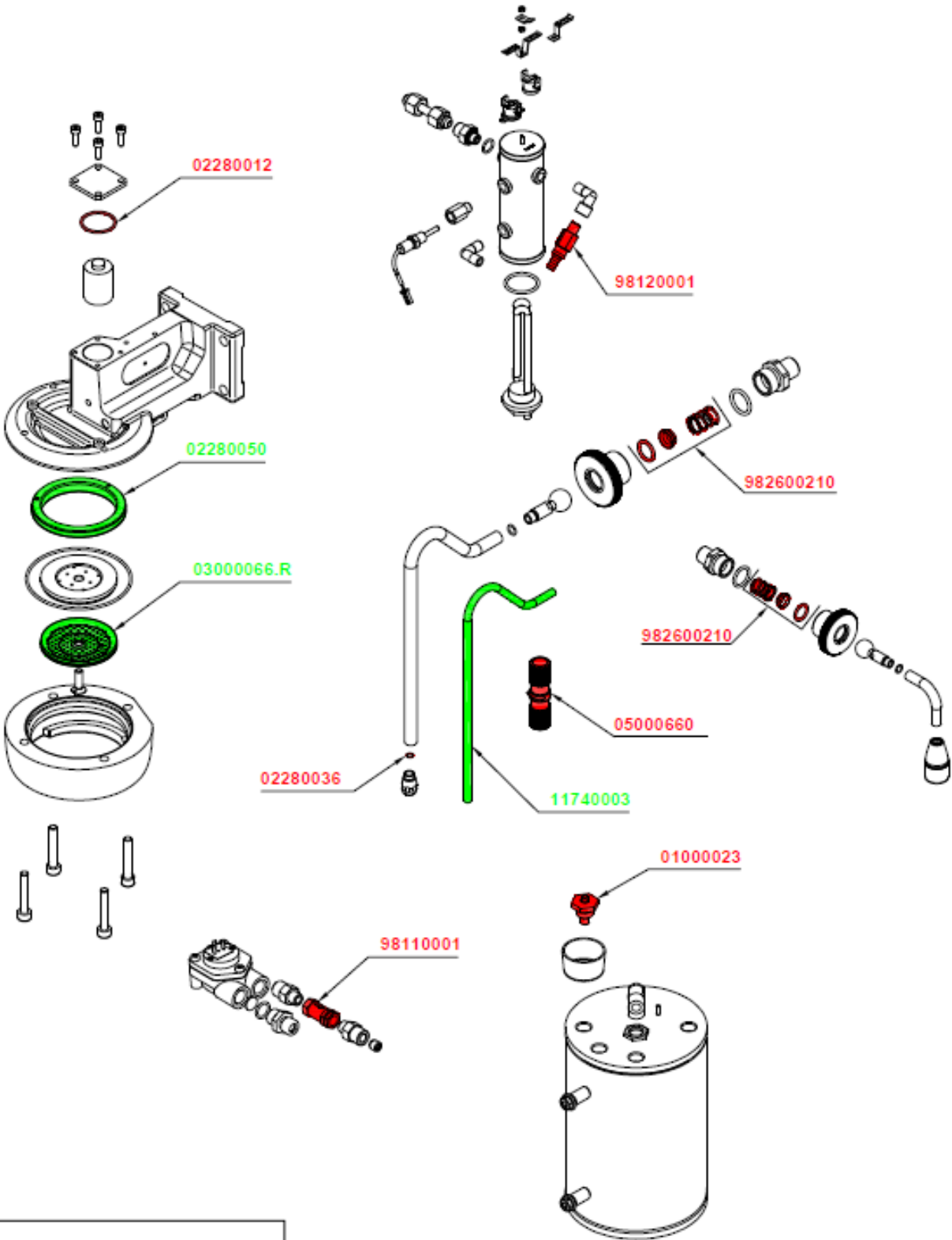

- CHANGE EVERY 4-6 MONTHS
- CHANGE EVERY 12 MONTHS

Victoria Arduino

A decorative graphic element consisting of a thick, black, stylized horizontal line that tapers at both ends and curves downwards in the center, resembling a wing or a stylized underline.

INSPIRED BY YOUR PASSION.

Simonelli Group s.p.a.
Via E. Betti, 1 - 62020 Belforte
del Chienti - (MC) Italy
Tel. +39 0733.950243 - Fax +39
0733.850247
e-mail: info@victoriaarduino.com
com www.victoriaarduino.com